

DEEP BELL/BOX ESCUTCHEONS

»» 923 SERIES

SPECIFICATION

Sioux Chief 923 Series deep bell and box escutcheons shall be installed when necessary to provide a finished look for CTS or IPS supply, or tubular drainage lines where wall/ceiling/floor penetrations are present.

MATERIALS

Chrome-plated steel

INSTALLATION NOTES

Push flange over supply tube/pipe and against the finished wall prior to installing the supply stop valve or final tubular pipe connections.

DIMENSIONS

Item No.	923-2321C00	923-2322C00	923-2326C00	923-2335C00
Nom. Size	3/8" IPS	1/2" IPS	1-1/2" IPS	1-1/4" Tubular
Type	Deep Bell	Deep Bell	Deep Box	Deep Box
A: ID	0.675"	0.84"	1.90"	1.25"
B: OD	2.40"	2.40"	3.00"	3.00"
C: Height	1.10"	1.10"	1.65"	1.72"

Item No.	923-2435C00	923-2336C00	923-2436C00
Nom. Size	1-1/4" Tubular	1-1/2" Tubular	1-1/2" Tubular
Type	Deep Bell	Deep Box	Deep Bell
A: ID	1.25"	1.50"	1.50"
B: OD	2.95"	2.95"	2.95"
C: Height	1.30"	1.72"	1.30"

ITEM # SUBMITTED	_____
JOB NAME	_____
LOCATION	_____
ENGINEER	_____
CONTRACTOR	_____
PO#	_____ TAG _____

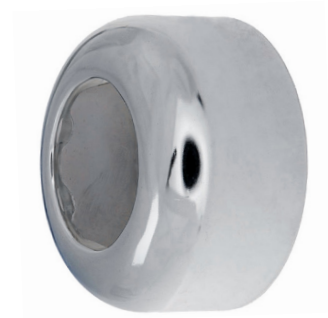

923-2335C00



923-2322C00

