

# NEWPORT BATH

## Features

- Solid brass construction
- 11.15" (28.3 cm) spout length
- 1/2" NPT inlet fitting
- Complements Keaton and Kirsi product series

## Wall Tub Spout

# 3-614

## Codes / Standards Compliance

Meets or exceeds the following at date of manufacture:

- All applicable US Federal and State material regulations

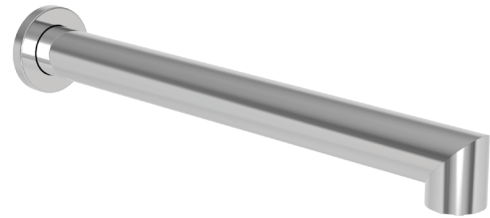

## Colors / Finishes

- 10B: Oil Rubbed Bronze
- 15: Polished Nickel
- 15S: Satin Nickel - PVD
- 26: Polished Chrome
- Other: Refer to the Newport Brass catalog for additional color/finish options.

## Specified Model

| Model | Description    | Colors   Finishes  |
|-------|----------------|--|
| 3-614 | Wall Tub Spout | <input type="checkbox"/> 10B <input type="checkbox"/> 15 <input type="checkbox"/> 15S <input type="checkbox"/> 26 <input type="checkbox"/> Other |

## Product Specification Add "Color / Finish" suffix to Model number, below.

Wall-Mounted Tub Spout shall be made of solid brass construction. Tub spout shall have a length of 11.15" (28.3 cm) and incorporate a 1/2" NPT inlet fitting. Tub Spout shall be Newport Brass Model 3-614/\_\_\_\_

# 3-614

## PRODUCT DIMENSIONS *(Units are in inches)*

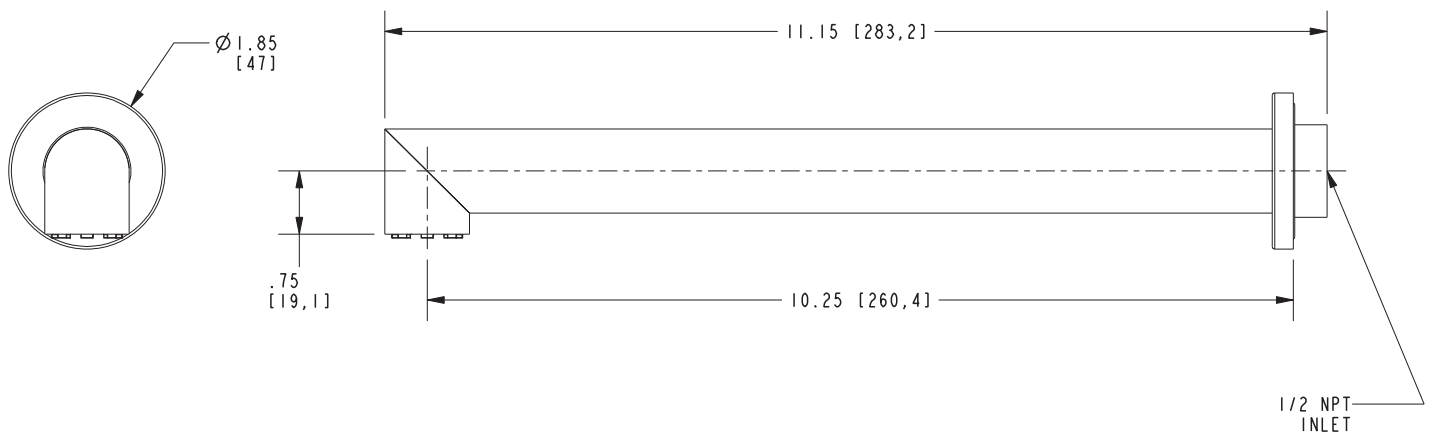

### Newport Bath Wall Tub Spout 3-614