

SPECIFICATION SUBMITTAL SHEET

jones stephens corporation

4" OVER PIPE FIT BASE WITH 3 1/2" SPUDS

FITS OVER 4" SCHEDULE 40 DWV PIPE



- SS strainers are .06" thick
- PB, NB and CP strainers are .1875" thick
- Primer tapped, includes 1/2" plug

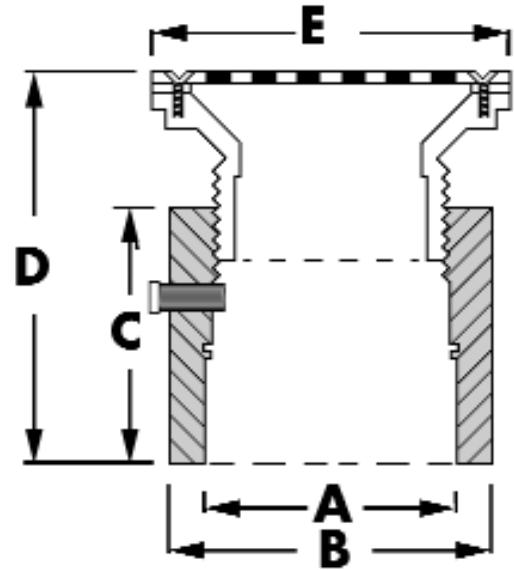

3 1/2" IPS plastic spuds with 5" round strainers

PVC	BASE	SPUD	ABS	BASE	SPUD	DIAMETER	A	B	C	D
<input type="checkbox"/> D53-414	<input type="checkbox"/> D52-452	<input type="checkbox"/> D56-211	<input type="checkbox"/> D53-421	<input type="checkbox"/> D52-462	<input type="checkbox"/> D57-211	5" SS	OVER 4" PIPE	5 3/16"	4 3/4"	6" - 7 3/8"
<input type="checkbox"/> D43-415	<input type="checkbox"/> D52-452	<input type="checkbox"/> D56-212	<input type="checkbox"/> D53-422	<input type="checkbox"/> D52-462	<input type="checkbox"/> D57-212	5" PB	OVER 4" PIPE	5 3/16"	4 3/4"	6" - 7 3/8"
<input type="checkbox"/> D53-416	<input type="checkbox"/> D52-452	<input type="checkbox"/> D56-213	<input type="checkbox"/> D53-423	<input type="checkbox"/> D52-462	<input type="checkbox"/> D57-213	5" PB w/ring	OVER 4" PIPE	5 1/2"	4 3/4"	6 1/8" - 7 1/2"
<input type="checkbox"/> D53-417	<input type="checkbox"/> D52-452	<input type="checkbox"/> D56-214	<input type="checkbox"/> D53-424	<input type="checkbox"/> D52-462	<input type="checkbox"/> D57-214	5" NB	OVER 4" PIPE	5 3/16"	4 3/4"	6" - 7 3/8"
<input type="checkbox"/> D53-418	<input type="checkbox"/> D52-452	<input type="checkbox"/> D56-215	<input type="checkbox"/> D53-425	<input type="checkbox"/> D52-462	<input type="checkbox"/> D57-215	5" NB w/ring	OVER 4" PIPE	5 1/2"	4 3/4"	6 1/8" - 7 1/2"
<input type="checkbox"/> D53-419	<input type="checkbox"/> D52-452	<input type="checkbox"/> D56-216	<input type="checkbox"/> D53-426	<input type="checkbox"/> D52-462	<input type="checkbox"/> D57-216	5" CP	OVER 4" PIPE	5 3/16"	4 3/4"	6" - 7 3/8"
<input type="checkbox"/> D53-420	<input type="checkbox"/> D52-452	<input type="checkbox"/> D56-217	<input type="checkbox"/> D53-427	<input type="checkbox"/> D52-462	<input type="checkbox"/> D57-217	5" CP w/ring	OVER 4" PIPE	5 1/2"	4 3/4"	6 1/8" - 7 1/2"

3 1/2" IPS plastic spuds with 6" round strainers

PVC	BASE	SPUD	ABS	BASE	SPUD	DIAMETER	A	B	C	D
<input type="checkbox"/> D53-040	<input type="checkbox"/> D52-452	<input type="checkbox"/> D56-106	<input type="checkbox"/> D53-043	<input type="checkbox"/> D52-462	<input type="checkbox"/> D57-106	6" SS	OVER 4" PIPE	6 1/8"	4 3/4"	6" - 7 1/2"
<input type="checkbox"/> D53-042	<input type="checkbox"/> D52-452	<input type="checkbox"/> D56-306	<input type="checkbox"/> D53-045	<input type="checkbox"/> D52-462	<input type="checkbox"/> D57-306	6" PB	OVER 4" PIPE	6 1/8"	4 3/4"	6" - 7 1/2"
<input type="checkbox"/> D53-088	<input type="checkbox"/> D52-452	<input type="checkbox"/> D56-307	<input type="checkbox"/> D53-089	<input type="checkbox"/> D52-462	<input type="checkbox"/> D57-307	6" PB w/ring	OVER 4" PIPE	6 1/2"	4 3/4"	6 1/4" - 7 5/8"
<input type="checkbox"/> D53-086	<input type="checkbox"/> D52-452	<input type="checkbox"/> D56-406	<input type="checkbox"/> D53-087	<input type="checkbox"/> D52-462	<input type="checkbox"/> D57-406	6" NB	OVER 4" PIPE	6 1/8"	4 3/4"	6" - 7 1/2"
<input type="checkbox"/> D53-090	<input type="checkbox"/> D52-452	<input type="checkbox"/> D56-407	<input type="checkbox"/> D53-091	<input type="checkbox"/> D52-462	<input type="checkbox"/> D57-407	6" NB w/ring	OVER 4" PIPE	6 1/2"	4 3/4"	6 1/4" - 7 5/8"
<input type="checkbox"/> D53-041	<input type="checkbox"/> D52-452	<input type="checkbox"/> D56-206	<input type="checkbox"/> D53-044	<input type="checkbox"/> D52-462	<input type="checkbox"/> D57-206	6" CP	OVER 4" PIPE	6 1/8"	4 3/4"	6" - 7 1/2"
<input type="checkbox"/> D53-282	<input type="checkbox"/> D52-452	<input type="checkbox"/> D56-209	<input type="checkbox"/> D53-283	<input type="checkbox"/> D52-462	<input type="checkbox"/> D57-209	6" CP w/ring	OVER 4" PIPE	6 1/2"	4 3/4"	6 1/4" - 7 5/8"

3 1/2" IPS plastic spuds with 7" square tops and 5" round strainers

PVC	BASE	SPUD	ABS	BASE	SPUD	DIAMETER	A	B	C	D
<input type="checkbox"/> D53-250	<input type="checkbox"/> D52-452	<input type="checkbox"/> D56-502	<input type="checkbox"/> D53-251	<input type="checkbox"/> D52-462	<input type="checkbox"/> D57-502	5" PB	OVER 4" PIPE	7"	4 3/4"	5 1/2" - 6 7/8"
<input type="checkbox"/> D53-252	<input type="checkbox"/> D52-452	<input type="checkbox"/> D56-503	<input type="checkbox"/> D53-253	<input type="checkbox"/> D52-462	<input type="checkbox"/> D57-503	5" NB	OVER 4" PIPE	7"	4 3/4"	5 1/2" - 6 7/8"