

# Comfort Series

## SUBMITTAL DATA

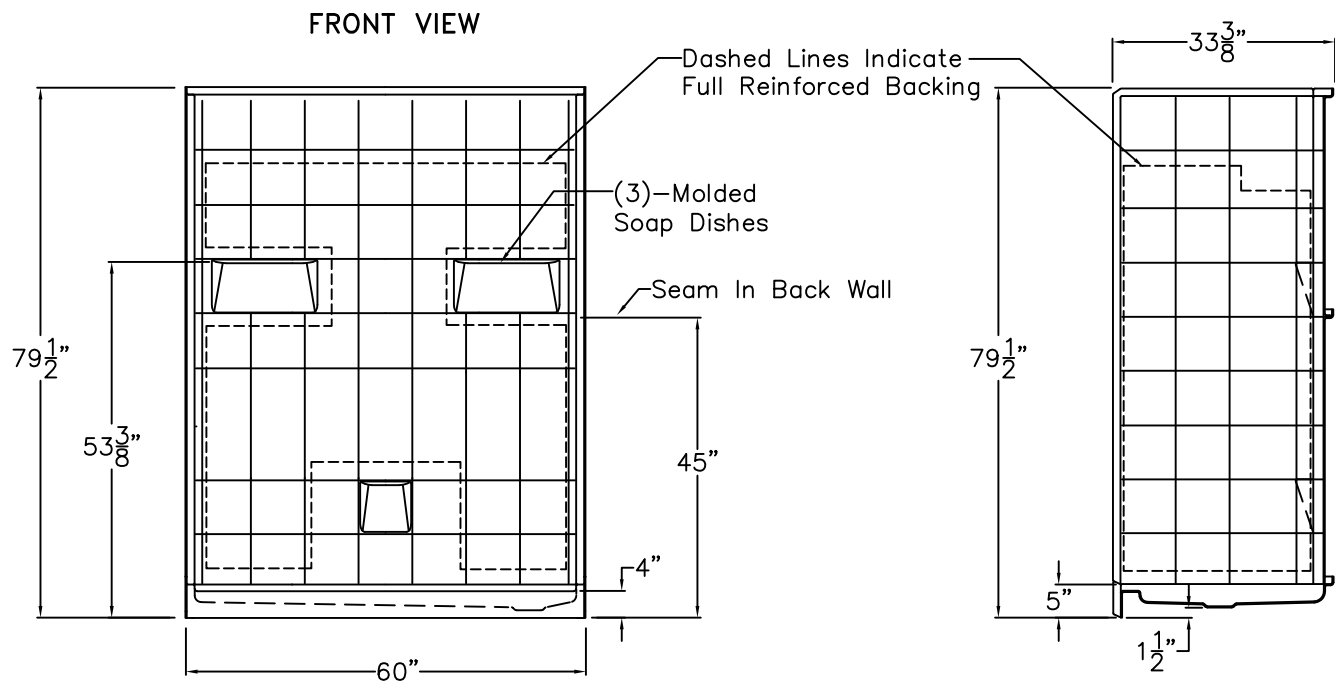

**TOP VIEW**

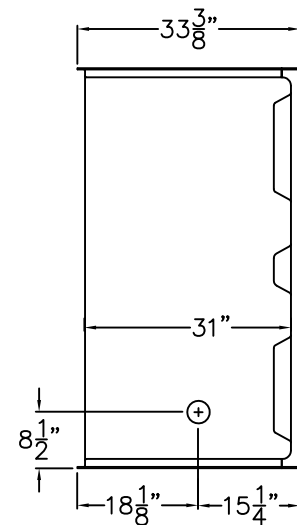

### Sectional Shower

This shower enclosure shall be Model MP 6033 SH 5P left or right drain location. Finished surface shall be of sanitary-grade applied acrylic. The unit shall have outside dimensions of 60" x 33 3/8" x 79 1/2". The unit shall meet IAPMO Z124-2011, and CSA B45.5-11.

The enclosure shall be equipped with the following factory installed accessories:

- 1) Molded soap dishes,
- 2) Molded lower ledge on back wall,
- 3) Tile finish,
- 4) Five piece sectional design,
- 5) Full reinforced backing on all walls,
- 6) Left or right hand drain location,
- 7) 4.0" threshold.

DUE TO THE NATURE OF THE MATERIALS  
UNIT DIMENSIONS MAY VARY ± 1/2 INCH

Job Name:		PRAXIS	
Approved By Print Name:		Drawing#: MP 6033 SH 5P 4.0 L-R	
Approved By Signature:	Date:	Date: 3-31-09	Revised: 4-4-17
Rep.:	Wholesaler:	Quote No.	

PRAXIS INDUSTRIES, INC.  
ROUTE 1, BOX 46D - SAVANNAH, TN 38372  
1 (800) 443-7269 - FAX (901) 925-4290

Recyclable Paper

# Backing Placement Drawing

SUBMITTAL DATA

FRONT VIEW

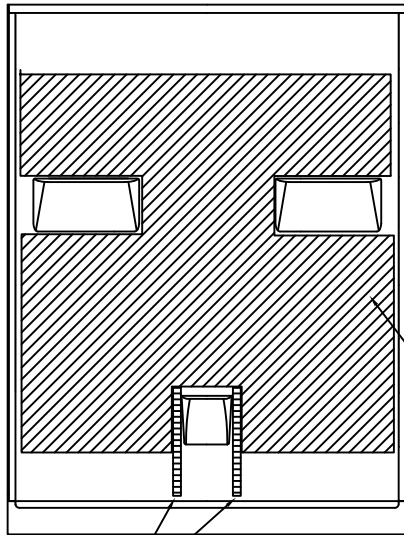

56" x 56"  
Reinforced  
Backing

Boxing  
Sticks

DRAIN SIDE VIEW

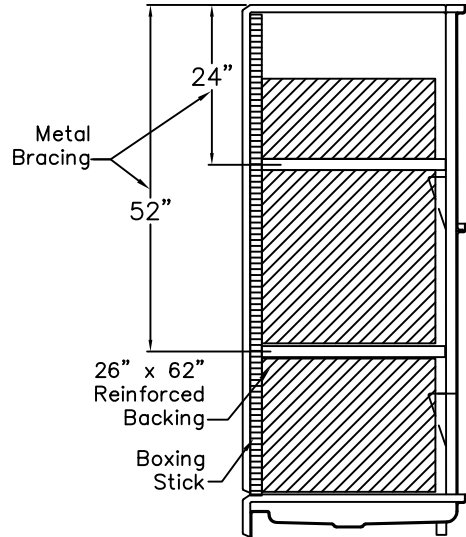

SIDE VIEW

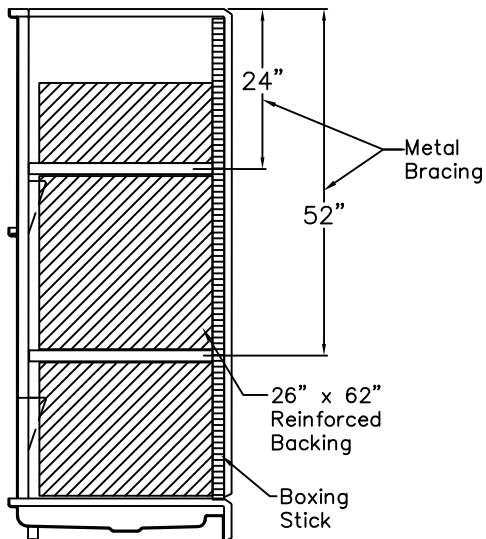

DUE TO THE NATURE OF THE MATERIALS INVOLVED  
UNIT DIMENSIONS MAY VARY ± 1/2 INCH

Job Name:	PRAXIS	
Approved by Print Name:	Drawing#: MP 6033 SH 5P 4.0 L-R-BP	
Approved by Signature:	Date:	Date: 12-21-09      Revised: 4-4-17
Rep.:	Wholesaler:	Quote No.:

PRAXIS INDUSTRIES, INC.  
ROUTE 1, BOX 46D - SAVANNAH, TN 38372  
1 (800) 443-7269 - FAX (901) 925-4290