EUROSMART

Four-Hole Roman Bathtub Faucet with Handshower

MODEL # 25170002

Pure Freude an Wasser

GROHE

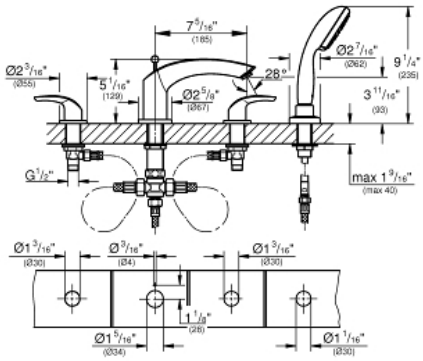

Product Description:
EUROSMART
Four-Hole Roman Bathtub Faucet with Handshower

Standard Specification:
- 1/2" (13mm) ceramic cartridge (90° turn)
- Bath spout with flow control and diverter
- Hand shower: New Tempesta 100, 2 sprays, 2.0 gpm (26 047)
- Metal shower hose
- Stainless steel flex lines
- **GROHE StarLight** chrome finish

Applicable Codes & Standards:
- Energy Policy Act of 1992
- ASME A112.18.1/CSA B125.1
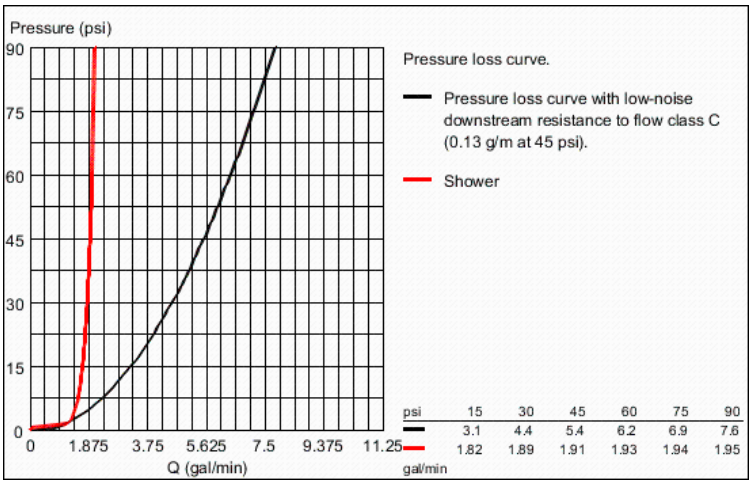
Color:
❑ 25170002 StarLight Chrome