Finezza Collection
G-8178-2C1L-T
Finezza DUE Thermostatic 3-Hole Trim Plate and Handle

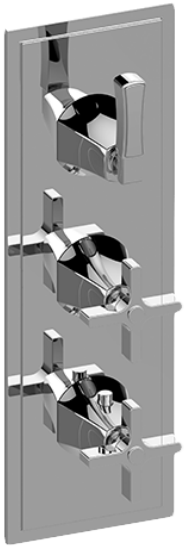

Product Features

- Three metal handles
- Decorative trim plate
- 2C1L handles should not be used with 3-outlet diverter valves
- To complete package, you must order G-8006 Rough Valve + 2 other Rough Valves

Code compliance

- ADA

Available Finishes
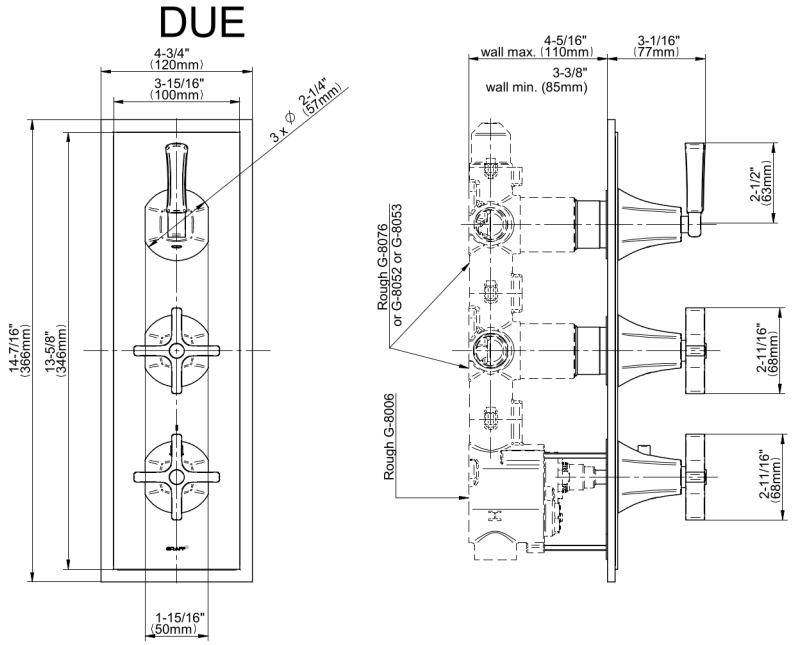
Finezza Collection
G-8178-2C1L-T
Finezza DUE Thermostatic 3-Hole Trim Plate and Handle