DuraSquare Metal console wall-mounted ** # 003104..00 / 003104..00

|< 41 7/8" Inch >|

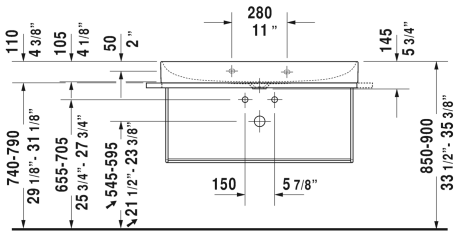

Metal console wall-mounted **	Dimension	Weight	Order number
hardware included, for washbasin # 235310, towel rail right or left, reversible			
Colors			
10 Chrome 46 Black Matt			
Variant			
Chrome	41 7/8" x 17 3/4" Inch	13.2 lb	003104..00
Black Matt	41 7/8" x 17 3/4" Inch	13.2 lb	003104..00
Infobox			
** Glass inserts are not included - please order separately			
Suitable products			
Furniture washbasin without overflow, with faucet deck, ceramic covered slotted waste included, underside fully glazed, wall-mounted, hardware included, 39 3/8" x 18 1/2" Inch	39 3/8" x 18 1/2" Inch		235310
Glass inserts safety glass, for metal console # 003103, 003104, 38 1/4" x 15" Inch	38 1/4" x 15" Inch		009965
Furniture washbasin without overflow, with faucet deck, ceramic covered slotted waste included, underside fully glazed, hardware included, wall-mounted, 39 3/8" x 18 1/2" Inch	39 3/8" x 18 1/2" Inch		235310

All drawings contain the necessary measurements which are subject to standard tolerances. They are stated in inch & mm and are non-binding. Exact measurements, in particular for customized installation scenarios, can only be taken from the finished ceramic piece.