

## For Residential and Commercial Applications

Job Name		Engineer / Architect	
Job Location		Wholesaler	
Submittal Date		Contractor	

### 125X Series Hose Barb x Male Iron Pipe Adaptor

**Use:** For use with plastic or rubber tubing. Installation requires a hose clamp.

**Design Features:**

- **Manufactured with** dryseal pipe threads, where applicable
- **Available in** a broad range of sizes
- 

**Operating Specifications:**

**Temperature:** -40° - 160° F  
**Working Pressure:** 150 PSI maximum

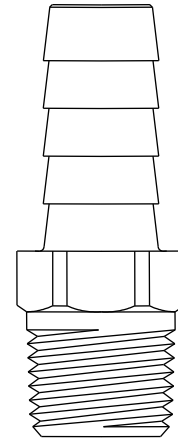

FITTING MATERIAL SPECIFICATIONS	
<b>Body</b>	Brass

**Part Listing:**

- 125-2-2X            1/8" hose barb x 1/8" MIP
- 125-2-2X B        1/8" hose barb x 1/8" MIP, bulk
- 125-2-4X            1/8" hose barb x 1/4" MIP
- 125-2-4X B        1/8" hose barb x 1/4" MIP, bulk
- 125-2-4X P        1/8" hose barb x 1/4" MIP, bagged
- 125-3-2X            3/16" hose barb x 1/8" MIP
- 125-3-2X B        3/16" hose barb x 1/8" MIP, bulk
- 125-3-4X            3/16" hose barb x 1/4" MIP
- 125-3-4X B        3/16" hose barb x 1/4" MIP, bulk
- 125-3-4X P        3/16" hose barb x 1/4" MIP, bagged
- 125-4-2X            1/4" hose barb x 1/8" MIP
- 125-4-2X B        1/4" hose barb x 1/8" MIP, bulk
- 125-4-4X            1/4" hose barb x 1/4" MIP
- 125-4-4X B        1/4" hose barb x 1/4" MIP, bulk
- 125-4-4X P        1/4" hose barb x 1/4" MIP, bagged
- 125-4-6X            1/4" hose barb x 3/8" MIP
- 125-4-6X B        1/4" hose barb x 3/8" MIP, bulk
- 125-4-6X P        1/4" hose barb x 3/8" MIP, bagged
- 125-4-8X            1/4" hose barb x 1/2" MIP
- 125-4-8X B        1/4" hose barb x 1/2" MIP, bulk
- 125-5-2X            5/16" hose barb x 1/8" MIP

*This specification and all information contained herein is the confidential and exclusive property of Brasscraft Manufacturing Company and shall not be disclosed to others without the written consent of Brasscraft Mfg. Co. This specification must be returned to Brasscraft Mfg. Co. if requested.*



## 125X Series Hose Barb x Male Iron Pipe Adaptor

**Part Listing (con't):**

<input type="checkbox"/>	125-5-2X B	5/16" hose barb x 1/8" MIP, bulk
<input type="checkbox"/>	125-5-4X	5/16" hose barb x 1/4" MIP
<input type="checkbox"/>	125-5-4X B	5/16" hose barb x 1/4" MIP, bulk
<input type="checkbox"/>	125-5-4X P	5/16" hose barb x 1/4" MIP, bagged
<input type="checkbox"/>	125-6-2X	3/8" hose barb x 1/8" MIP
<input type="checkbox"/>	125-6-2X B	3/8" hose barb x 1/8" MIP, bulk
<input type="checkbox"/>	125-6-4X	3/8" hose barb x 1/4" MIP
<input type="checkbox"/>	125-6-4X B	3/8" hose barb x 1/4" MIP, bulk
<input type="checkbox"/>	125-6-4X CB	3/8" hose barb x 1/4" MIP, chrome plated, bulk
<input type="checkbox"/>	125-6-4X P	3/8" hose barb x 1/4" MIP, bagged
<input type="checkbox"/>	125-6-6X	3/8" hose barb x 3/8" MIP
<input type="checkbox"/>	125-6-6X B	3/8" hose barb x 3/8" MIP, bulk
<input type="checkbox"/>	125-6-6X P	3/8" hose barb x 3/8" MIP, bagged
<input type="checkbox"/>	125-6-8X	3/8" hose barb x 1/2" MIP
<input type="checkbox"/>	125-6-8X B	3/8" hose barb x 1/2" MIP, bulk
<input type="checkbox"/>	125-8-4X	1/2" hose barb x 1/4" MIP
<input type="checkbox"/>	125-8-4X B	1/2" hose barb x 1/4" MIP, bulk
<input type="checkbox"/>	125-8-6X	1/2" hose barb x 3/8" MIP
<input type="checkbox"/>	125-8-6X B	1/2" hose barb x 3/8" MIP, bulk
<input type="checkbox"/>	125-8-6X P	1/2" hose barb x 3/8" MIP, bagged
<input type="checkbox"/>	125-8-8X	1/2" hose barb x 1/2" MIP
<input type="checkbox"/>	125-8-8X B	1/2" hose barb x 1/2" MIP, bulk
<input type="checkbox"/>	125-8-8X P	1/2" hose barb x 1/2" MIP, bagged
<input type="checkbox"/>	125-8-12X B	1/2" hose barb x 3/4" MIP, bulk
<input type="checkbox"/>	125-10-6X	5/8" hose barb x 3/8" MIP
<input type="checkbox"/>	125-10-6X B	5/8" hose barb x 3/8" MIP, bulk
<input type="checkbox"/>	125-10-8X	5/8" hose barb x 1/2" MIP
<input type="checkbox"/>	125-10-8X B	5/8" hose barb x 1/2" MIP, bulk
<input type="checkbox"/>	125-10-8X P	5/8" hose barb x 1/2" MIP, bagged
<input type="checkbox"/>	125-10-12X B	5/8" hose barb x 1/2" MIP, bulk
<input type="checkbox"/>	125-10-12X P	5/8" hose barb x 1/2" MIP, bagged
<input type="checkbox"/>	125-12-8X	3/4" hose barb x 1/2" MIP
<input type="checkbox"/>	125-12-8X B	3/4" hose barb x 1/2" MIP, bulk
<input type="checkbox"/>	125-12-12X	3/4" hose barb x 3/4" MIP
<input type="checkbox"/>	125-12-12X B	3/4" hose barb x 3/4" MIP, bulk
<input type="checkbox"/>	125-16-12X	1" hose barb x 3/4" MIP
<input type="checkbox"/>	125-16-12X B	1" hose barb x 3/4" MIP, bulk
<input type="checkbox"/>	125-16-16X	1" hose barb x 1" MIP
<input type="checkbox"/>	125-16-16X B	1" hose barb x 1" MIP, bulk

*This specification and all information contained herein is the confidential and exclusive property of Brasscraft Manufacturing Company and shall not be disclosed to others without the written consent of Brasscraft Mfg. Co. This specification must be returned to Brasscraft Mfg. Co. if requested.*

# 125X Series Hose Barb x Male Iron Pipe Adaptor

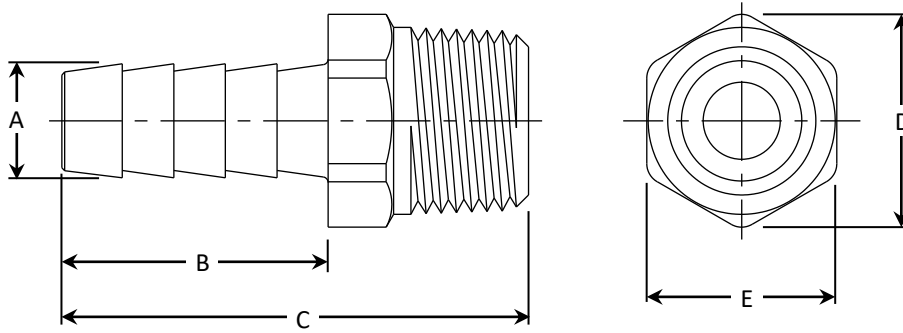

<b>PART DIMENSIONS (Inches)</b>					
<b>Model</b>	<b>DIA. A</b>	<b>DIM. B</b>	<b>DIM. C</b>	<b>DIM. D</b>	<b>HEX E</b>
125-2-2X	.19	.69	1.26	.48	7/16
125-2-4X	.19	.69	1.36	.62	9/16
125-3-2X	.23	.69	1.26	.48	7/16
125-3-4X	.23	.69	1.36	.62	9/16
125-4-2X	.29	.97	1.54	.48	7/16
125-4-4X	.29	.97	1.64	.62	9/16
125-4-6X	.29	.97	1.70	.76	11/16
125-4-8X	.29	.97	1.86	.98	7/8
125-5-2X	.35	.97	1.54	.48	7/16
125-5-4X	.35	.97	1.64	.62	9/16
125-6-2X	.42	.97	1.54	.48	7/16
125-6-4X	.42	.97	1.64	.62	9/16
125-6-6X	.42	.97	1.70	.76	11/16
125-6-8X	.42	.97	1.76	.98	7/8
125-8-4X	.53	.97	1.64	.62	9/16
125-8-6X	.53	.97	1.70	.76	11/16
125-8-8X	.53	.97	1.76	.98	7/8
125-8-12X	.53	.97	1.76	1.18	1-1/16
125-10-6X	.65	.97	1.70	.76	11/16
125-10-8X	.65	.97	1.86	.98	7/8
125-10-12X	.65	.97	1.92	1.18	1-1/16
125-12-8X	.80	.97	1.76	.98	7/8
125-12-12X	.79	.97	1.92	1.18	1-1/16
125-16-12X	1.03	.97	2.08	1.18	1-1/16
125-16-16X	1.03	.97	2.23	1.54	1-3/8

*This specification and all information contained herein is the confidential and exclusive property of Brasscraft Manufacturing Company and shall not be disclosed to others without the written consent of Brasscraft Mfg. Co. This specification must be returned to Brasscraft Mfg. Co. if requested.*

**BrassCraft®**