hansgrohe

AXOR ShowerComposition
Thermostatic Module Trim for 3 Functions
Finish: **brushed black chrome** Part no. : **12572341**

Description

Features

- Outlets may be operated simultaneously
- Sliding movement of handle for switching water on and off, temperature and water flow control
- Depending on volume flow and installation situation approx. 50% flow rate reduction and integrated shut off function
- Thermostatic cartridge, Start/stop cartridge
- Flow with Restrictor: 1.75 GPM (6.6 L/Min)
- Flow without Restrictor: 5.7 GPM (21.5 L/Min)
- Anti-scald 100° safety stop

Item details

List Price $ 4,356.00

Technology

Thermostat | Safety Stop 40°C | Water Flow Control

Design awards

iF DESIGN AWARD 2023

Compliance / Sustainability

UPC C ®

MAP

Product image

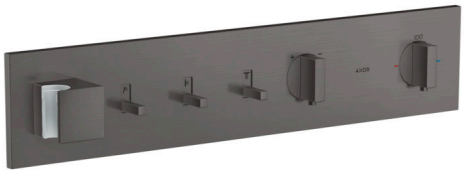
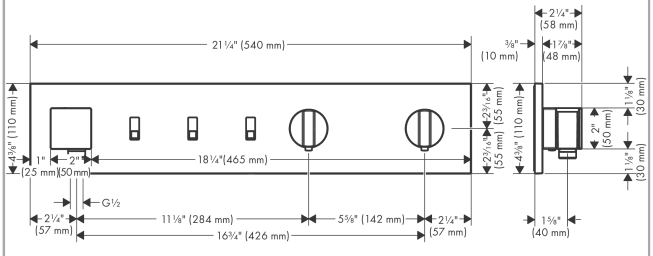
Scale drawing