

# G 3465 FS Freestanding Bathtub

**Model number:** AS000716

**Dimensions:** 65" x 34" x 22"      **Installation:** Freestand-      **Material:** AcrylX™/CenturyS-



**Standard Features:**

- AcrylX™ Free standing tub
- AcrylX™ Applied Acrylic
- Soaking Tub
- Free Standing Tub

**Product characteristics:**

- AcrylX™
- Soaking tub
- Deck Space for Faucet

**Warranty:**

Lifetime limited

**Standard colors:**

White      Biscuit      Bone

**Certifications**

Praxis products adhere to one or more of the following certifications:

UL      ICC      ES      PMG

# G 3465 FS Freestanding Bathtub

**Model number:** AS000716

**Dimensions:** 65" x 34" x 22" **Installation:** Freestand-1 **Material:** AcrylX™/CenturyS-1



RESIDENTIAL AcrylX™  
Product Sheet

**G 3465 FS**  
65" x 34" x 21.625"  
(Faucet not included)

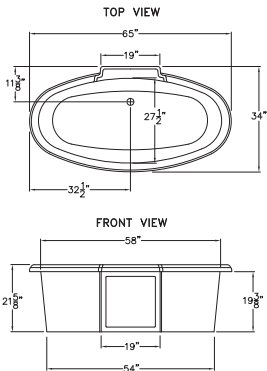

**FEATURES**

FINISH	PRODUCT	PIECES	STYLE
AcrylX™ Applied Acrylic	Soaking Tub	One	Free Standing Tub

Due to the nature of the materials, dimensions may vary +/- 0.5".

**OPTIONS**

WHIRLPOOL	AcrylX™ COLORS	SOLID SURFACE COLORS	ACCESSORIES
No	White, Bone, Biscuit	Solids or Naturals	Drain

**TECHNICAL INFORMATION**

WT	LOAD FACTOR	HANDED BY	CODES
150	1.13	Center Drain	ANSI 124.1, UPC

**WARRANTY**

AcrylX™ Applied Acrylic - Lifetime Limited  
Solid Surface - 10 Year Limited

**AVAILABILITY**

NATIONWIDE

Standard



**CUSTOMER SERVICE** 800.443.7269  
435 Industrial Road | Savannah, TN 38372 | Fax 731.925.4290 | www.praxiscompanies.com

Rev. 07/2017

Project: \_\_\_\_\_

Contractor: \_\_\_\_\_

Representative: \_\_\_\_\_

Date: \_\_\_\_\_

Tel: \_\_\_\_\_

Notes: \_\_\_\_\_

\_\_\_\_\_

\_\_\_\_\_

\_\_\_\_\_