

Luxury Acrylic Series

SUBMITTAL DATA

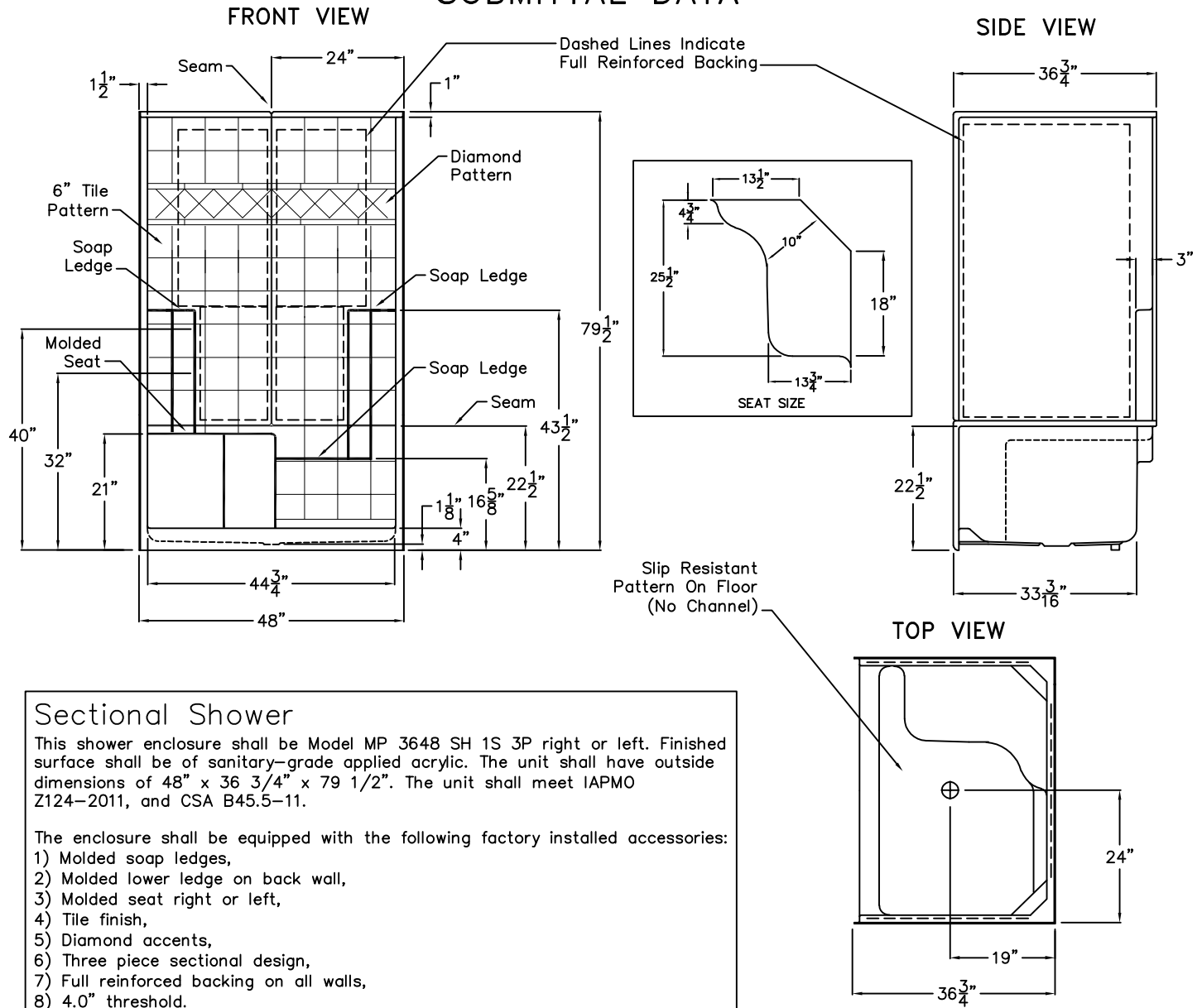

Sectional Shower

This shower enclosure shall be Model MP 3648 SH 1S 3P right or left. Finished surface shall be of sanitary-grade applied acrylic. The unit shall have outside dimensions of 48" x 36 3/4" x 79 1/2". The unit shall meet IAPMO Z124-2011, and CSA B45.5-11.

The enclosure shall be equipped with the following factory installed accessories:

- 1) Molded soap ledges,
- 2) Molded lower ledge on back wall,
- 3) Molded seat right or left,
- 4) Tile finish,
- 5) Diamond accents,
- 6) Three piece sectional design,
- 7) Full reinforced backing on all walls,
- 8) 4.0" threshold.

DUE TO THE NATURE OF THE MATERIALS INVOLVED
UNIT DIMENSIONS MAY VARY ± 1/2 INCH

Job Name:	PRAXIS	
Approved by Print Name:	Drawing: MP 3648 SH 1S 3P 4.0	
Approved by Signature:	Date:	Date: 9-7-2011 Revised: 4-3-17
Rep.:	Wholesaler:	Quote No.:

PRAXIS INDUSTRIES, LLC.
435 INDUSTRIAL RD - SAVANNAH, TN 38372
1 (800) 443-7269 - FAX (731) 925-4290

Backing Placement Drawing

SUBMITTAL DATA © 2004

FRONT VIEW

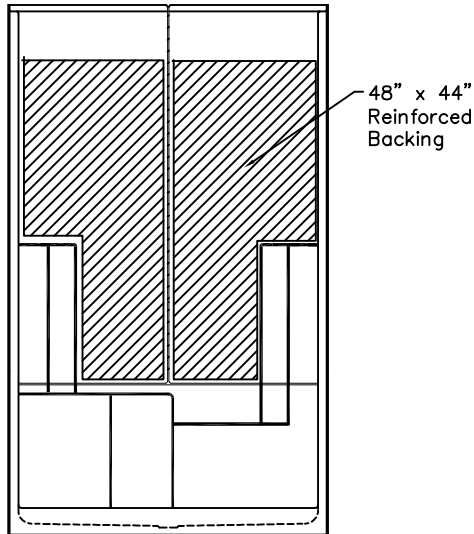

SIDE VIEW

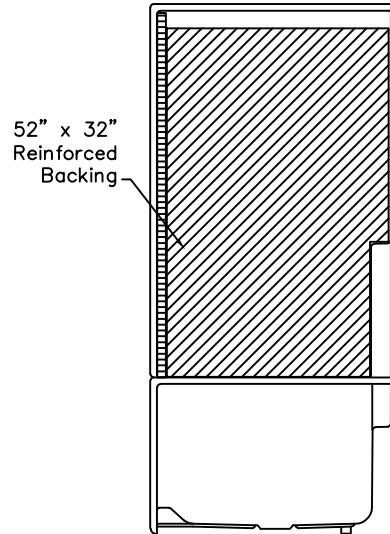

SEAT SIDE VIEW

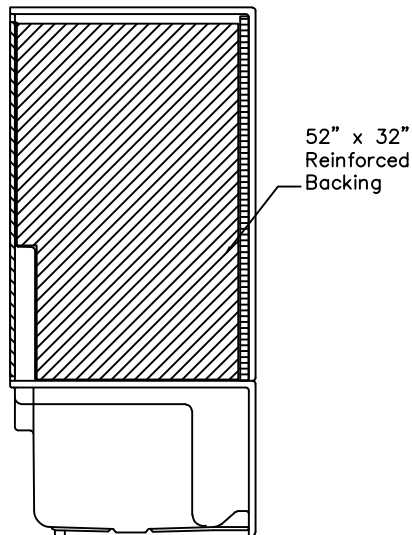

DUE TO THE NATURE OF THE MATERIALS INVOLVED
UNIT DIMENSIONS MAY VARY ± 1/2 INCH

Job Name:	PRAXIS	
Approved by Print Name:	Drawing: MP 3648 SH 1S 3P 4.0-BP	
Approved by Signature:	Date:	Date: 9-7-2011 Revised: 4-3-17
Rep.:	Wholesaler:	Quote No.:

PRAXIS INDUSTRIES, LLC.
435 INDUSTRIAL RD - SAVANNAH, TN 38372
1 (800) 443-7269 - FAX (731) 925-4290