

OPS-3636-RS RRF - ADA Grab Bar and Seat Shower

Model number:

141410

Dimensions: 39" x 39" x 79"

Installation: Alcove

Material: AcryIX™



Standard Features:

- 1-piece transfer shower reinforced according to FHA accessibility requirements
- One horizontal L-shaped grab bar (34 3/8" x 18") and L-shaped fold-up phenolic white seat
- Outward facing return flanges
- Center drain
- Textured bottom
- 3/4" reduced skirt and 1/2" high threshold

Product characteristics:

- One-Piece Unit
- ADA
- Grab Bars & Seats Available

Warranty:

Lifetime limited

Code Compliant:

ADA

Standard colors:



White (002)



Bone (004)



Biscuit (007)

Certifications

ABG products adhere to one or more of the following certifications:



Options (Visit our website for a complete list of our options)

No	Description
<input type="checkbox"/> OPT 10225	36" Chrome curtain rod
<input type="checkbox"/> OPT 20059-084	Recessed soap dish (Drilled, not installed) in chrome

OPS-3636-RS RRF - ADA Grab Bar and Seat Shower

Model number: 141410

Dimensions: 39" x 39" x 79"

Installation: Alcove

Material: AcrylX™

BASE MODEL WITH ADA GRAB BAR & SEAT PACKAGE
LEFT SIDE SHOWN
RIGHT SIDE SYMMETRICAL

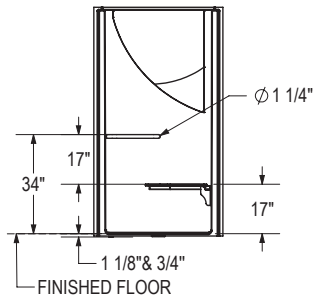
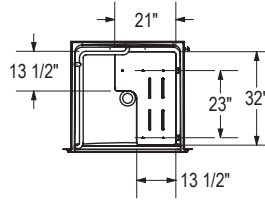
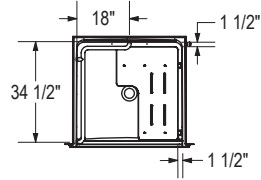

All dimensions are approximate. Structure measurements must be verified against the unit to ensure proper fit.

Dimensions:
38 3/4 x 39 x 78 3/4 in.
Weight:
162 lbs -
Shape:
Square
Pieces:
1
Drain location:
Left-hand grab bar, center
Right-hand grab bar, center

Project: _____

Contractor: _____

Representative: _____

Date: _____

Tel: _____

Notes: _____
